

# Facts About Beckwith-Wiedemann Syndrome

- Some physical signs become less apparent when the child grows.
- Intelligence and lifespan are normal as other children without BWS.
- There is no increased risk of BWS in specific gender or ethnicity.
- Genetic testing and physical examination can diagnose it before or after birth.
- Treatment is provided based on the specific symptoms of each individual.
- Regular screening helps find and remove possible childhood tumors in the early stages.

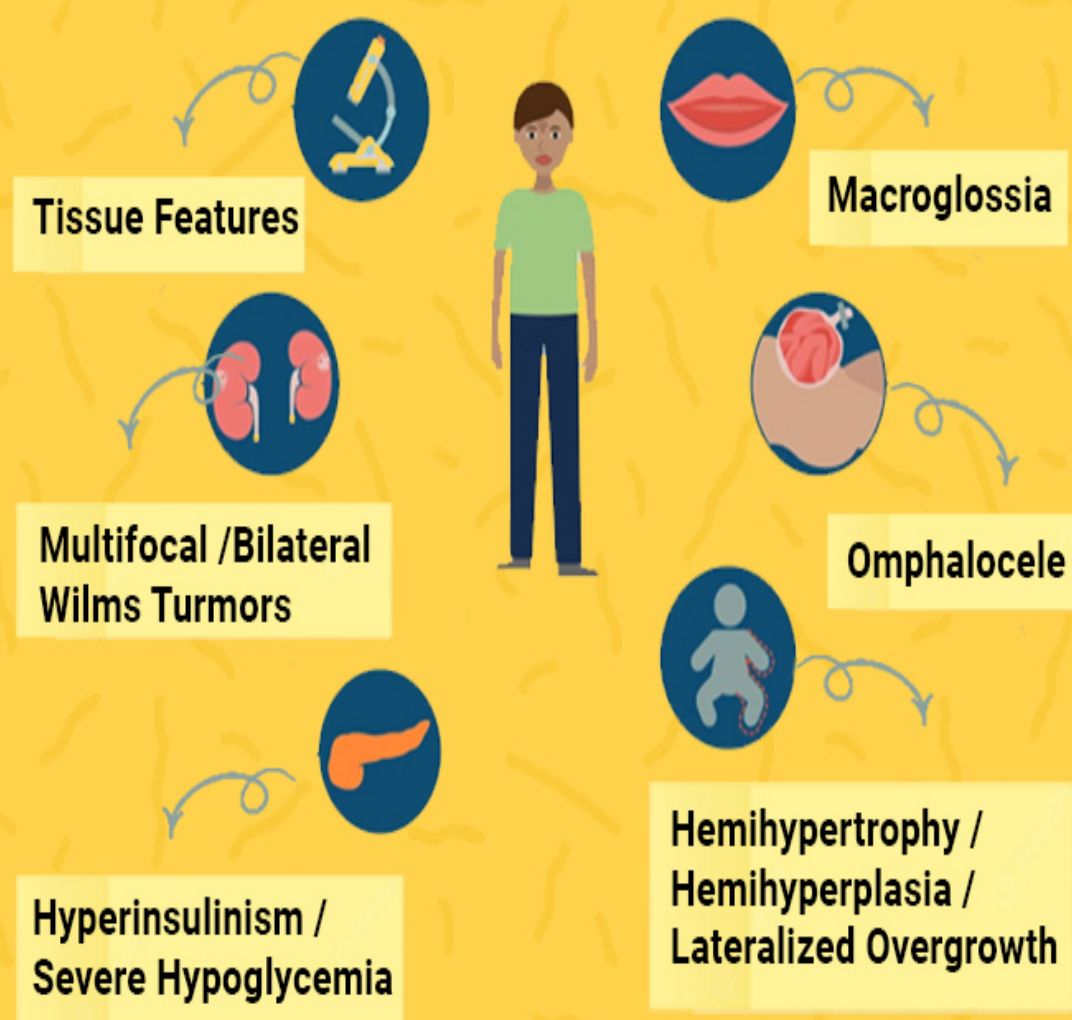

Image: Children's Hospital of Philadelphia

#### References:

1. Beckwith-Wiedemann syndrome; MedlinePlus
2. Beckwith-Wiedemann syndrome; National Organization for Rare Disorders